

Patient report

Bio-Rad DATE: 08/06/2019
D-10 TIME: 03:11 PM
S/N: #DJ4I016123 Software version: 4.30-2
Sample ID: 10454640
Injection date 08/06/2019 03:05 PM
Injection #: 18 Method: HbA1c
Rack #: --- Rack position: 2

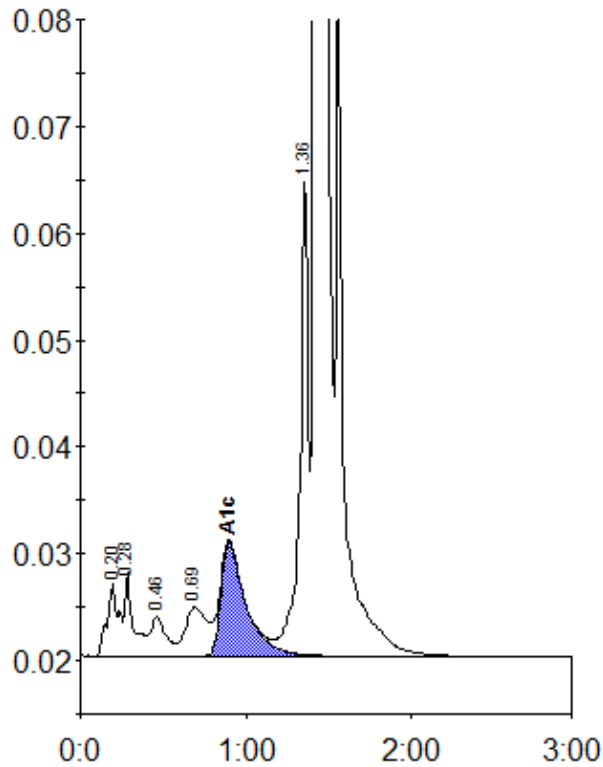

Peak table - ID: 10454640

Peak	R.time	Height	Area	Area %
A1a	0.20	6891	33138	1.1
A1b	0.28	7810	28016	1.0
F	0.46	3693	23855	0.8
LA1c/CHb-1	0.69	4568	42219	1.5
A1c	0.90	10637	111241	5.6
P3	1.36	44323	153548	5.3
A0	1.42	797052	2508192	86.5
Total Area:		2900209		

Concentration:	%
A1c	5.6